

Mappa, Inc.

1956 Richardson Highway
North Pole, AK 99705
(907) 488-1266

Special Inspection Daily Report

Client: Alcan Builders Project: EIE 430

Test Date: 01 August 2025 Test Time: 11am/4:30pm Inspector: M. Mack

Contact: Bobby/Craig Type of Inspection: Reinforcement

Time Charged to Project: Start Time 10:30am/4pm End Time 12pm/6pm Total Hours Charged RT 3.5 OT _____

Inspections performed and locations.

Location	Inspection Performed
81°F Sunny	WK911KB24C0025
A1/S-101 A1/S-300 A5/S-502 E2/S-501, S-600, C-720, A3/C-74, A1/C-724 Steel Drawings Typical Walls GL 1.1 pedestal 02/250003	Checked reinforcement for size, type, bend development +1/2" from true, end development, lap splices, alignment, clearances, end development Water stop noted
Fire Pump Room foundation plan	

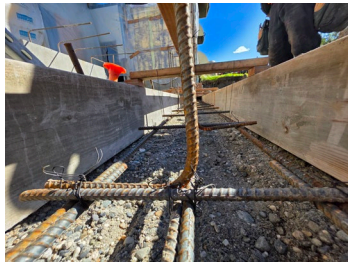

Left: Step footing to existing D.8
Middle: Strip footing A line
Right: B.6/1.5 footing
Bottom Right: Concrete pedestal



Items requiring correction, correction of previously listed items and/or previously listed uncorrected items

To the best of my knowledge, work inspected was in accordance with the approved plans and specifications.

Signature: Mika Mack

Printed Name: M. Mack